

Agenda Item Section V1, 6

After consulting with Chairperson Schwartz and Director Stewart the District has acquired a used utility truck. This is to replace the 1989 Chevy pickup that was donated to the District by Redway Community Services District in 2005. The purchase price was \$8,999.00.

Below is the narrative and photos from the Advertisement;

This '95 Ford F-350 XL Super Duty 4X4 is ready to go anywhere, do anything! With a front mounted heavy duty Ramsey winch and 4 wheel drive this truck can be taken in any terrain. The F-350 is in overall excellent condition and is ready to be driven anywhere.

Standard features include Ford's 460cu. in. (7.5L) V8, with propane conversion (the last time I filled up, propane was only 97¢ per gal.), five-speed overdrive manual transmission, 4X4 with locking hubs, Dunlop tires with 90 - 95% tread, molded vinyl flooring, vinyl bench seat, AM/FM stereo, and an electronic trailer brake. The Ford has also been up-fitted with a custom open utility bed which features removable side boxes, heavy duty cargo straps, fifth wheel plate, outriggers, and hitch receiver. Also, the truck features a Ramsey heavy duty front mounted winch with remote and a top of the line Auto-Crane 5000 lb. hydraulic crane with auto extending boom and remote.

The exterior of the truck is in very good condition, with only a few very minor dings and stone chips (Please see photos below) and the interior of the truck is equally clean. This is a California truck with NO rust. Simply put, this truck runs, drives and looks great and is ready to go to work today.

1995 Ford F-350 XL

Title: FORD F350, AUTO CRANE 4x4 Dually Utility Flatbed, NICE!

Mileage: 157,663 miles

Location: Springville, CA

Vehicle Information

VIN: 2FDKF38G5SCA43315

Warranty: Vehicle does NOT have an existing warranty

Title: Clear

Condition: Used

For sale by: Private seller

Features

Body type:	Pickup truck	Engine:	8 Cylinder	Exterior color:	White
Transmission:	Manual	Fuel type:	Other	Interior color:	Blue
Drivetrain:	Dual Rear Wheels	Disability equipped:--		Certification: --	
Cab type (for trucks only):	Regular cab				

LIC. #
5D83471



Sign out

Start new search

Search

Advanced Search

Buy

Sell

My eBay

Research

Help

Live Help | eBay Home | Site Map

Cars & Trucks ▾

Parts & Accessories ▾

Motorcycles ▾

Powersports ▾

Boats ▾

Other Vehicles ▾

Back to My eBay | Listed in category: eBay Motors > Cars & Trucks > Ford > F-350

We're working to make eBay easier to use.

[View our tutorial](#) | [Send us your comments](#)

You won this item for **US \$8,999.00**

You saved 10% off the regular Buy It Now price of US \$9,999.00

Item: 1995 Ford F-350 XL

[Buyer view](#)

[Leave feedback](#)

- [View Best Offer deal sheet](#)

Did you know?

You can leave feedback about your purchases in the Won section in My eBay.

If you want to easily keep track of other things this seller lists for sale, you can add them to your Saved Sellers list.

1995 Ford F-350 XL

FORD F350, AUTO CRANE 4x4 Dually Utility Flatbed, NICE! Research 1995 Ford F-350

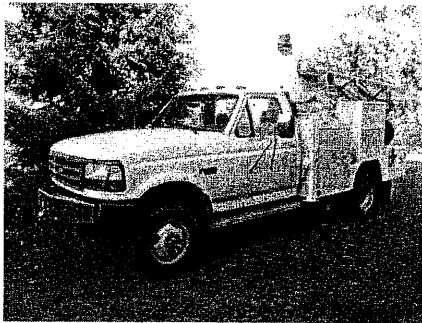

[Enlarge](#)

Ended: Aug 19, 2009 08:35:31 PDT

Sold For: **US \$8,999.00**

Item Location: Springville, CA, United States

Shipping: Buyer responsible for vehicle pick-up or shipping.
Vehicle shipping quote is available.

Payment: Deposit of US \$500.00 within 24 hours of auction close. Full payment required within 7 days of auction close.
Get low monthly payments

Seller info

service_usa (133 ☆) 100%

[Ask a question](#)

[See other items](#)

Other item info

Item number: 250484354285

Item condition: Used

Sells to: United States

✓ This vehicle is eligible for up to **\$50,000** in Vehicle Purchase Protection

[Share](#) [Print](#) [Report it](#)

[Description](#) [History Reports](#) [Shipping](#) [Payment](#) [Before You Buy](#)

Last updated on 08:07:02 AM PDT, Aug 18, 2009 [View all revisions](#)

1995 Ford F-350 XL

Title:	FORD F350, AUTO CRANE 4x4 Dually Utility Flatbed, NICE!		
Mileage:	157,663 miles		
Location:	Springville, CA		
Vehicle Information			
VIN:	2FDKF38G5SCA43315 Get the Vehicle History Report		
Warranty:	Vehicle does NOT have an existing warranty		
Title:	Clear		
Condition:	Used		
For sale by:	Private seller		
Features			
Body type:	Pickup truck	Engine:	8 Cylinder
		Exterior color:	White



BILL OF SALE

A Public Service Agency

VEHICLE/VESSEL DESCRIPTION

IDENTIFICATION NUMBER	YEAR MODEL	MAKE	LICENSE PLATE/CF #	MOTORCYCLE ENGINE #
2FDKF38G5SCA3315	1995/XL	Ford	5D83471	

I/We Guy Minter (PRINT SELLER'S NAME(S)) sell, transfer, and deliver the above vehicle/vessel

to Garberville Sanitary District (PRINT BUYER'S NAME(S)) on

08	08	2	0	0	9
MO	DAY	YR			

 for the amount of

\$ 8,999.00

 (SELLING PRICE)

If this was a gift, indicate relationship: _____ (e.g., parents, spouse, friend, etc.)

\$

 (GIFT VALUE)

SELLER

I certify (or declare) under penalty of perjury under the laws of the State of California that the foregoing is true and correct.

PRINT NAME Guy Minter	SIGNATURE 	DATE	DL, ID OR DEALER # N7246313
PRINT NAME	SIGNATURE X	DATE	DL, ID OR DEALER #
MAILING ADDRESS 33230 La Colina Drive	CITY Springville	STATE CA	ZIP 93265
			DAYTIME PHONE # 559-539-1530

BUYER

PRINT NAME Garberville Sanitary District			
PRINT NAME			
MAILING ADDRESS P.O. Box 211	CITY Garberville	STATE CA	ZIP 95542

REG 135 (REV. 2/2007) WWW

CUT ON LINE AND SAVE FOR YOUR RECORDS



BILL OF SALE

A Public Service Agency

VEHICLE/VESSEL DESCRIPTION

IDENTIFICATION NUMBER	YEAR MODEL	MAKE	LICENSE PLATE/CF #	MOTORCYCLE ENGINE #
2FDKF38G5SCA3315	1995/XL	Ford	5D83471	

I/We Guy Minter (PRINT SELLER'S NAME(S)) sell, transfer, and deliver the above vehicle/vessel

to Garberville Sanitary District (PRINT BUYER'S NAME(S)) on

08	08	2	0	0	9
MO	DAY	YR			

 for the amount of

\$ 8,999.00

 (SELLING PRICE)

If this was a gift, indicate relationship: _____ (e.g., parents, spouse, friend, etc.)

\$

 (GIFT VALUE)

SELLER

I certify (or declare) under penalty of perjury under the laws of the State of California that the foregoing is true and correct.

PRINT NAME Guy Minter	SIGNATURE 	DATE	DL, ID OR DEALER # N7246313
PRINT NAME	SIGNATURE X	DATE	DL, ID OR DEALER #
MAILING ADDRESS 33230 La Colina Drive	CITY Springville	STATE CA	ZIP 93265
			DAYTIME PHONE # 559-539-1530

BUYER

PRINT NAME Garberville Sanitary District			
PRINT NAME			
MAILING ADDRESS P.O. Box 211	CITY Garberville	STATE CA	ZIP 95542

REG 135 (REV. 2/2007) WWW

Smog Check Vehicle Inspection Report (VIR)

Vehicle Information

Test Date/Time: 08/28/2009 @ 10:14

Model Year: 1995	Make: FORD	Model: F350 PICKUP
License: 5D83471	State: CA	VIN: 2FDKF38G5SCA43315
Engine Size: 7.5 L	Type: Truck	Transmission: Manual
GVWR: 11000	Test Weight: N/A	Cylinders: 8
Odometer: 157883	Certification: Referee	VLT Record #: 14418
Fuel Type: Gasoline	Exhaust: Single	Inspection Reason: Change of Ownership
BAR #: N2400578	Engine Year: 1995	Engine Make: FORD

Overall Test Results

Congratulations! Your vehicle passed the enhanced Smog Check inspection, which helps California reach its daily goal of removing an extra 100 tons of smog-forming emissions from the air. Thank you for keeping your vehicle well maintained.

Smog Check Certificate Number: NM573279
DMV ID Number: 1535M332N885

Your Smog Check certificate has been electronically transmitted to DMV.
Your certificate is valid for 90 days from date of issuance.
Please keep this copy for your records.

Emission Control Systems Visual Inspection/Functional Check Results

(Visual/Functional tests are used to assist in the identification of oxides of nitrogen, crankcase and cold start emissions which are not measured during the Idle test)

Result	ECS	Result	ECS	Result	ECS
Pass	PCV	N/A	Thermostatic Air Cleaner	Pass	Fuel Evaporative Controls
Pass	Catalytic Converter	Pass	Air Injection	Pass	MIL/Check Engine Light
Pass	EGR Visual	Pass	Vacuum Lines to Sensors/ Switches	Pass	Carb./Fuel Injection
Pass	EGR Functional	Pass	Ignition Timing: 10 BTDC	Pass	Other Emission Related Components
Pass	Fuel Cap Functional	Pass	Wiring to Sensors	Pass	Oxygen Sensor
Pass	Fuel Cap Visual	Pass	Fillpipe Restrictor	Pass	Liquid Fuel Leaks
Pass	Spark Controls	N/A			
N/A	Fuel Evaporative Controls Functional				

Idle Emission Test Results

Test	RPM	%CO ₂		HC (PPM)			CO (%)			Results
		MEAS	MEAS	MAX	AVE	MEAS	MAX	AVE	MEAS	
Idle	815	9.9	5.3	150	39	26	1.20	0.10	0.00	PASS
2500 RPM	2386	10.6	4.4	150	20	10	1.50	0.20	0.00	PASS

MAX = Maximum Allowable Emissions

AVE = Average Emissions For Passing Vehicles

MEAS = Amount Measured

Smog Check Inspection Station Information

VALLEY MOTORS
432 N. MAIN ST. PORTERVILLE CA. 93257
559-783-6436
Station Number: RE139750

Technician Name/Number: SHORT, BRYAN/EA138854
Repair Tech Name/Number:
Software Version/EIS Number: 0703/ES214338

I certify, under penalty of perjury, under the laws of the State of California, that I performed the inspection in accordance with all bureau requirements, and that the information listed on this vehicle inspection report is true and accurate.

Date

Technician's Signature